

PLAN OF PROPOSED CONSTRUCTION IN R.S. NOS: 342/1 AND 343/1A1
 AT PADI VILLAGE, AMBATTUR MUNICIPALITY, AMBATTUR
 MADRAS. SCALE = 1" = 8'-0" (OR) (1:100)

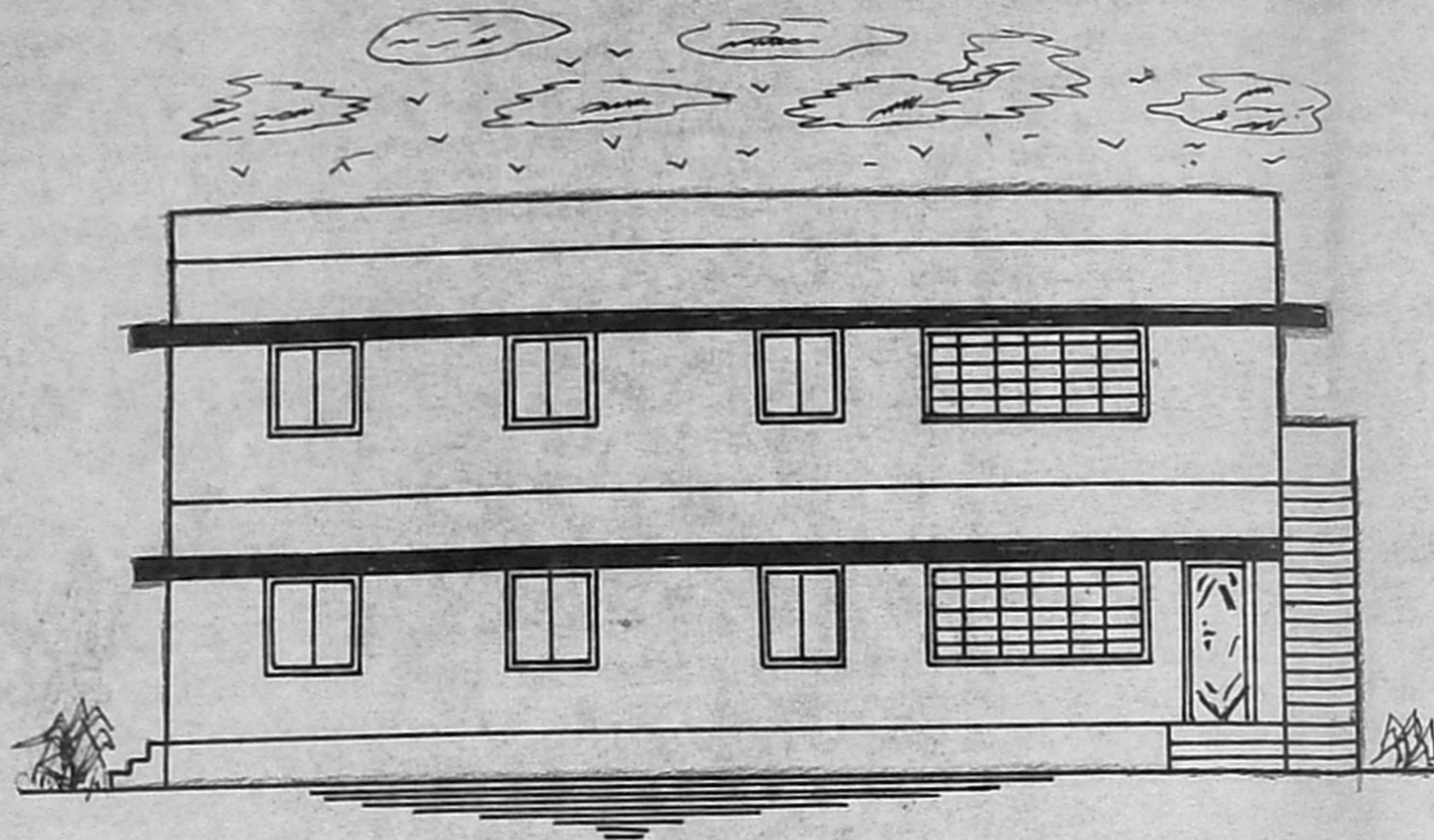

FRONT ELEVATION.

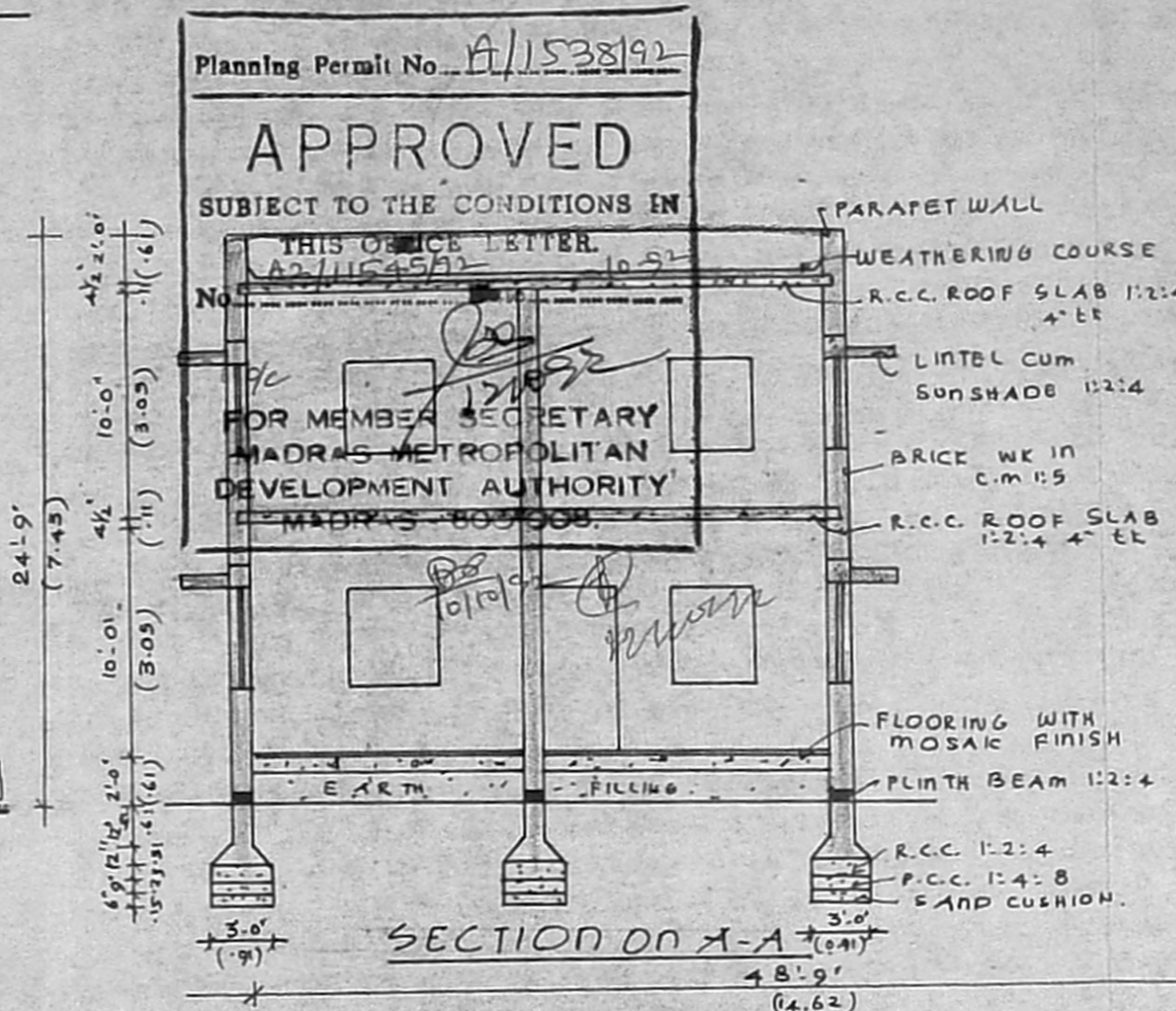

SECTION ON A-A

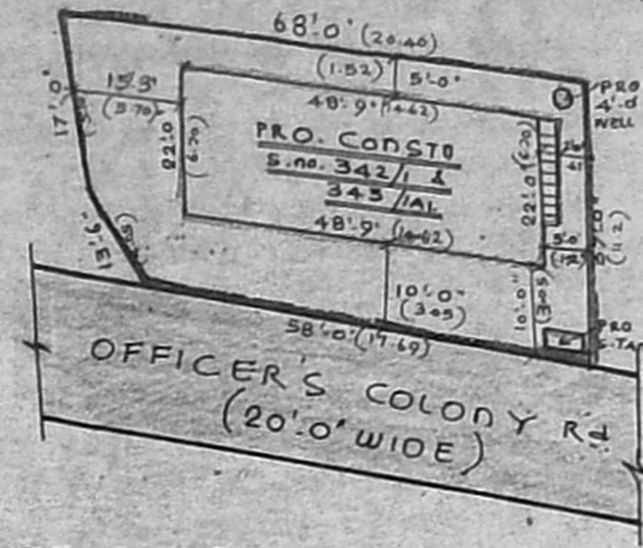

SITE PLAN SCALE: 1:300

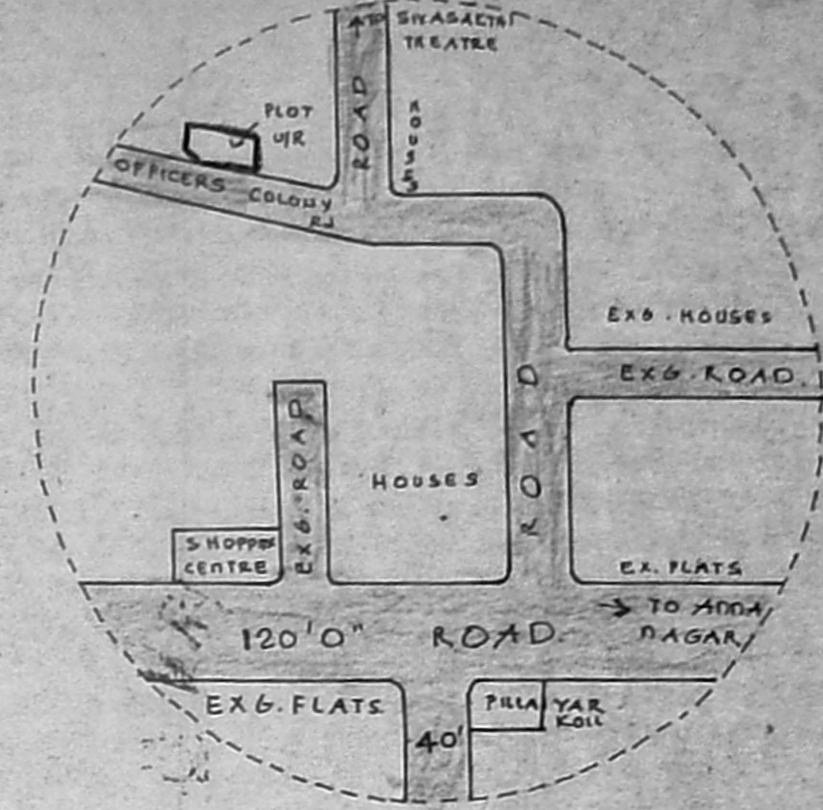

TOPO PLAN. NOT TO SCALE

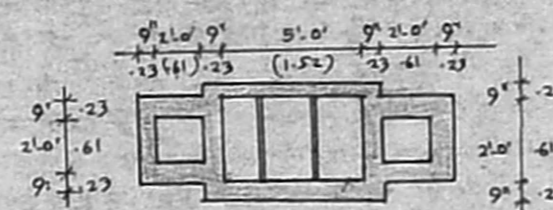

DETAILS OF SEPTIC TANK

REFERENCE

- D - DOOR - 3'-3" x 6'-6" (1.00 x 2.00)
- D1 - " - 3'-0" x 6'-6" (0.91 x 2.00)
- D2 - " - 2'-6" x 6'-6" (0.76 x 2.00)
- W - WINDOW - 4'-0" x 4'-0" (1.22 x 1.22)
- W1 - " - 5'-0" x 4'-0" (1.52 x 1.22)
- W2 - " - 9'-0" x 4'-0" (2.72 x 1.22)
- V - VENTILATOR - 3'-0" x 1'-6" (0.91 x 0.46)

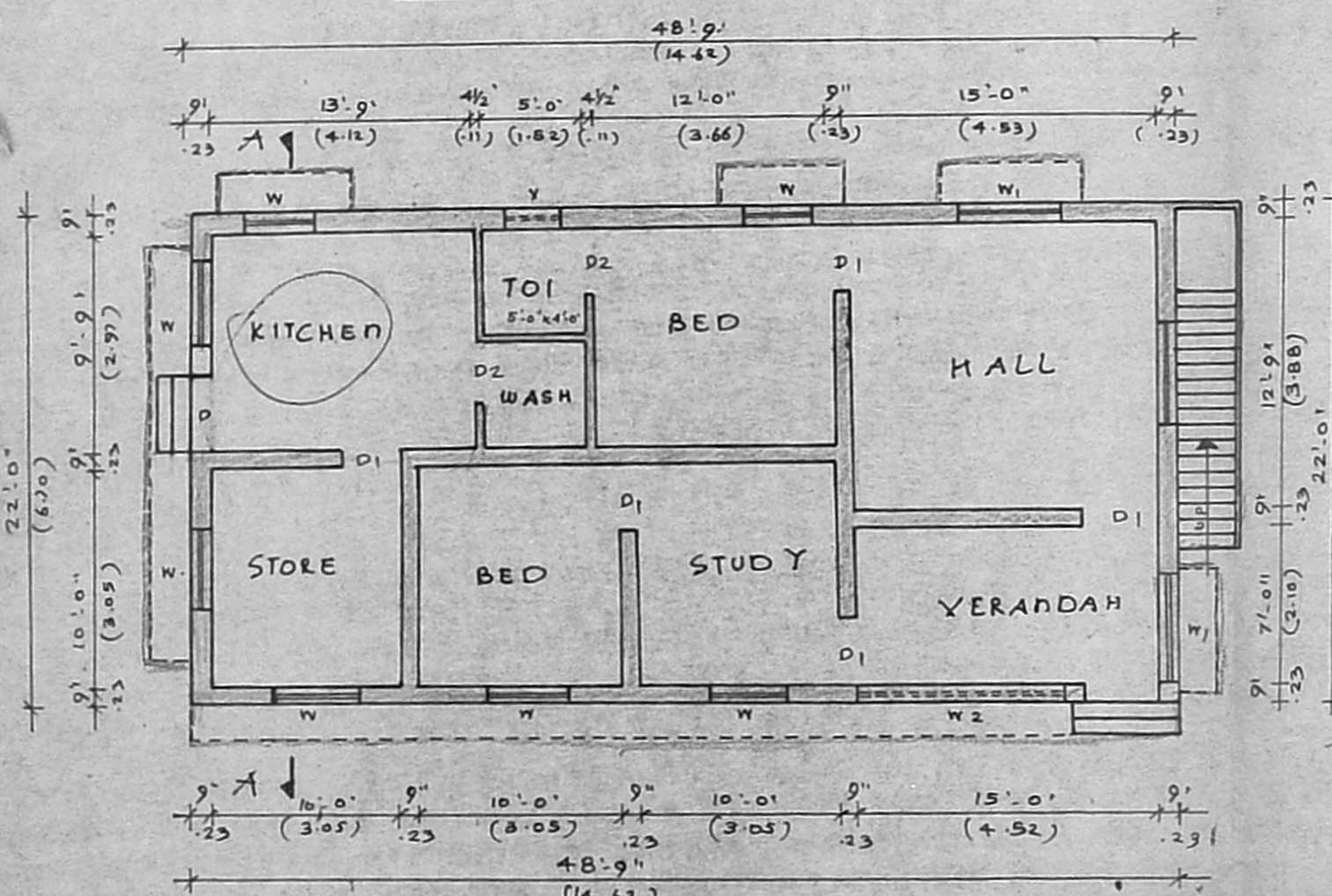

GROUND FLOOR PLAN.

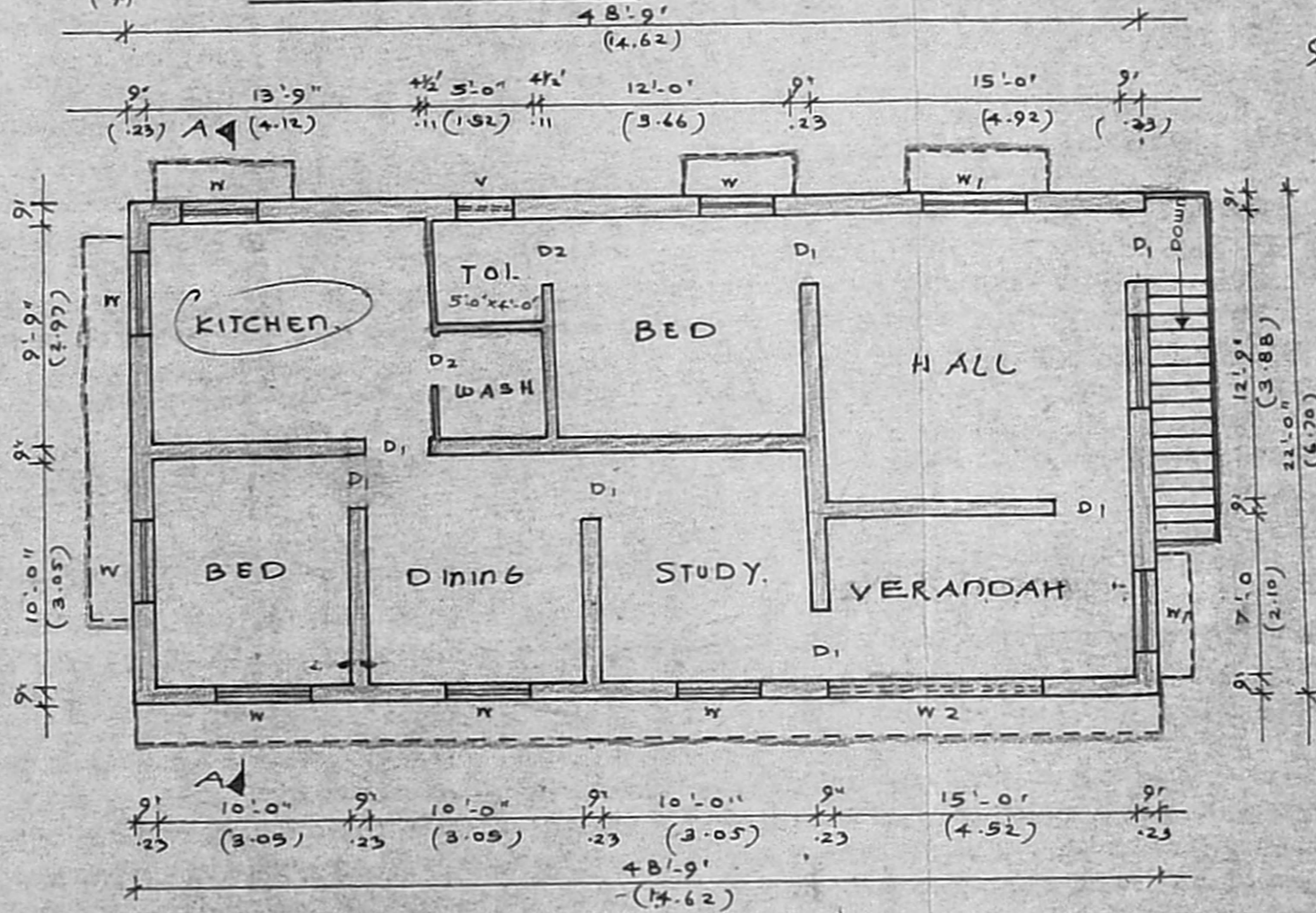

FIRST FLOOR PLAN.

Secretary
 27/12/2012
 A2/11545192

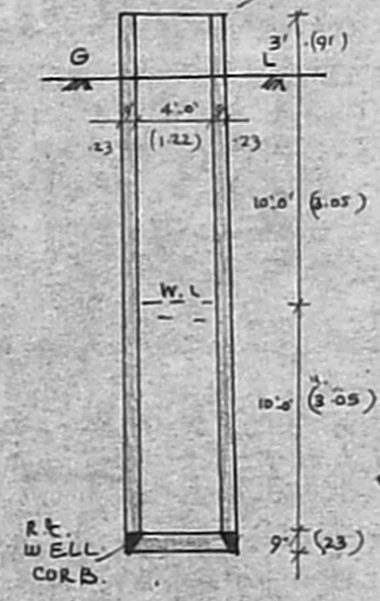

DETAILS OF WELL

AREA DETAILS.

	SQFT	m ²
PLOT AREA	2416	224.74
PLINTH AREA PRO-6.F.	1072.5	99.6
PRO-6.F.	1072.5	99.6
PLOT COVERAGE :	44.4 %	
F.S.I.	0.88	

COLOUR INDEX : PROPOSED
 ROADS — PLOT BOUNDARY

M. MOHAN. 62:682449
 CONSULTING ENGINEER
 CORPORATION OF MADRAS.
 AVADI, AMBATTUR TOWNSHIP
 LICENCED SURVEYOR - 518. 820
 N.S.I. M.T.H. RAJAD.
 AMBATTUR. M-53.
 LICENCED SURVEYOR.

W.L. 685 P 3011
 OWNER